

ABELL
SURVEYING & MAPPING
DELAVER, WISCONSIN 53115
414-728-6737

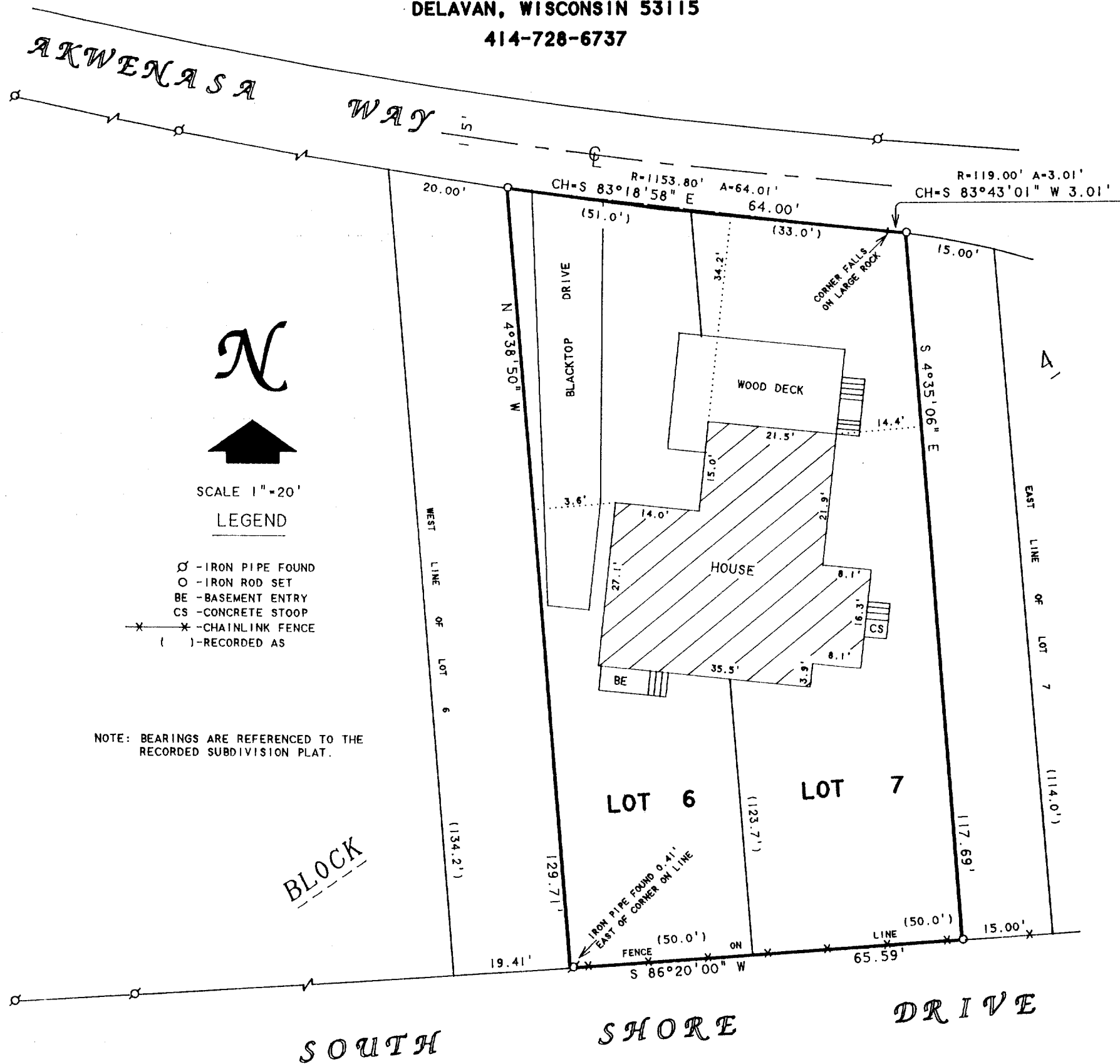

PLAT OF SURVEY OF

Lot 6 (except the West 20 feet measured on the front line thereof) and Lot 7 (except the East 15 feet) (measured on the front and rear lines thereof) in Block 4 in Indian Hills being a subdivision in Government Lot 4 in Section 14, T1N, R16E of the 4th P.M. reference being had to the plat thereof recorded March 26, 1927 in Volume 8 of Plats on pages 109 and 110 in Walworth County, Wisconsin.

Tax Key Number: SIH 00065

ORDERED BY: RE/MAX GENEVA REALTY, LTD.
RT. 1, BOX 360
LAKE GENEVA, WI. 53147

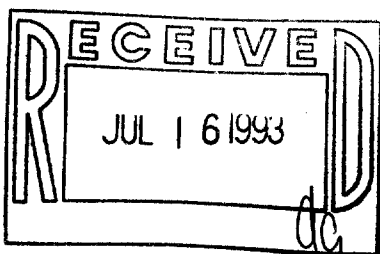

I HEREBY CERTIFY THAT I HAVE SURVEYED THE ABOVE DESCRIBED PROPERTY AND THAT THE ABOVE MAP IS A TRUE REPRESENTATION THEREOF AND SHOWS THE SIZE AND LOCATION OF THE PROPERTY, ITS EXTERIOR BOUNDARIES, THE LOCATION OF ALL VISIBLE STRUCTURES AND DIMENSIONS OF ALL PRINCIPAL BUILDINGS THEREON, BOUNDARY FENCES, APPARENT EASEMENTS, ROADWAYS AND VISIBLE ENCROACHMENTS, IF ANY, TO THE BEST OF MY KNOWLEDGE AND BELIEF.

THIS SURVEY IS MADE FOR THE USE OF THE PRESENT OWNERS OF THE PROPERTY, AND ALSO THOSE WHO PURCHASE, MORTGAGE, OR GUARANTEE THE TITLE THERETO WITHIN ONE (1) YEAR FROM DATE HEREON.

David F. Abell

DAVID F. ABELL
WISCONSIN REGISTERED LAND SURVEYOR, S-1596

June 21, 1993

DATE: JOB NUMBER - 93120
NOTE: THIS IS NOT A CERTIFIED COPY UNLESS SEALED.

SIH-65

005-1310